



Culminating Projects in PYP, MYP and DP

Why does the IB have Projects?

The Projects at the end of each IB Programme engage in a self-directed inquiry

- To allow them to pursue in depth learning
- As an opportunity to demonstrate the understandings, knowledge and skills acquired in a personally-meaningful way
- To exhibit Learner Profile attributes and Approaches to Learning Skills

Figure ATL01: The five interrelated approaches to learning

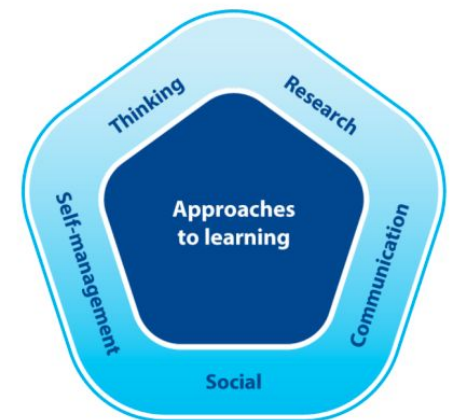



What are the projects?

When do students work on them?

- PYP Exhibition in Grade 5
 - *March to May*
- MYP Personal Project in Grade 10
 - *late Grade 9 - Feb/March G10*
- DP Extended Essay in Grade 11
 - *Nov, G11 - 1st semester G12*

The PYP Exhibition

PYP coordinator:
bissy.groom@nisc.edu.kh

Figure LA01: Agency



Figure EX01: The PYP exhibition

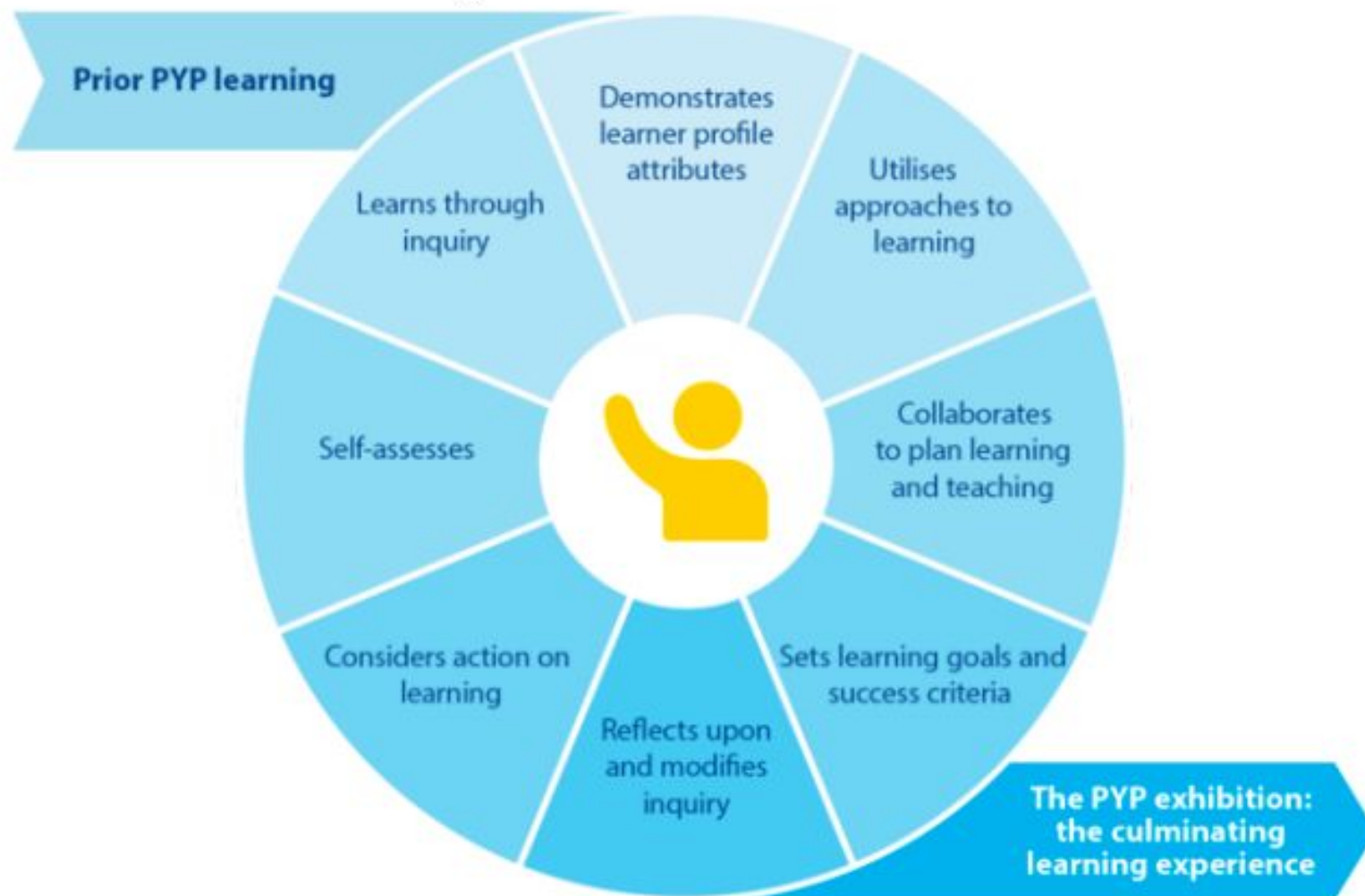

A community event



Students



Teachers



Mentors

The community celebrates with students at the PYP Exhibition celebration.



Parents
& Family

How our community can get involved?

- Support and encourage children - ask questions.
 - *What is your topic?*
 - *What have you learned?*
 - *Why is this important?*
 - *What will you do about it?*
- Understand the exhibition
- Help children to access resources. Arrange online calls with friends and family who are knowledgeable
- Can you support other children by providing expert knowledge or access to it. Would you like to mentor a student?
- Reflect and give feedback to children and the school on the exhibition process

Celebrate with our Grade 5 children throughout the process and during the staging

Northbridge Exhibition 2021

- **Tuesday 25th & Wednesday 26th May**
- Transdisciplinary theme is 'Sharing the Planet'
- Inquiring into an issue
- Taking action

Ways of being...
Ways of feeling...
Ways of doing...
Ways of having...
Ways of saying...

