

Offsite Learning Expectations

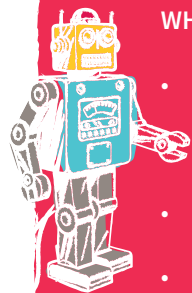

WHAT WE EXPECT FROM STUDENTS

- Structure your day and manage your time. Begin working at 8:40am and finish at 3:20pm making sure you have an hour lunch break to move and refresh your mind
- Complete your work in line with School timetable. Don't spend longer than the allocated lesson time on each subject
- Email your teachers if you require help or extra work
- Communicate in an appropriate manner with your teachers: be respectful and focussed
- Complete work to the highest possible standard
- Create opportunities for yourself to get some fresh air and be active. This will improve your focus and mood



WHAT YOU CAN EXPECT FROM TEACHERS

- Work will be available on Moodle (or Managebac for Years 12 & 13) from 8:20am everyday
- Work will be clearly labelled with OSL (Off-site Learning) and the date to allow students to quickly identify their work
- Work is engaging, challenging and personalised to the class
- Teachers will be available online between 10-11am & 2-3pm in order to discuss work and answer any questions from students. You can expect a reply to your question/email within 24 hours
- Communication from teachers to parents if work isn't being completed
- Open and available to discuss any pastoral concerns with students and parents

HOW CAN PARENTS SUPPORT?

- Create an environment where your child can complete their work to the best of their ability and free from distractions
- Create 'device-free time' where your family can connect away from digital devices
- Check the work your child is completing and support them where you can
- Ensure your child gets at least 8 hours of sleep every night and that they manage their time during the day well, following their school timetable
- Speak to your child and check on their well-being. Spending time away from their friends can be unsettling

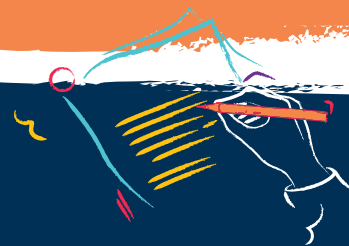

**REGENTS INTERNATIONAL SCHOOL
PATTAYA**
A NORD ANGLIA EDUCATION SCHOOL



Be Ambitious Be Regents